

International
Julius Zorn GmbH
Juliusplatz 1
86551 Aichach
Germany
info@juzo.com

www.juzo.com

UK
Juzo UK Ltd
South Court
Sharston Rd
Sharston
Manchester M22 4SN
Great Britain
info@juzo.co.uk

www.juzo.co.uk



PRECISE MEASURING

for flat knitted, lymphological compression garments



Juzo®. Freedom in Motion

Our Customer Service department – always there for you

Customer service is a top priority at Juzo – and has been for more than 100 years. Our passionate, reliable and flexible staff is happy to advise you on any aspect of compression garments. Your contact persons are knowledgeable in all areas of our quality products and are glad to assist you with any questions or issues you might have.

Our Customer Service department offers ...

- general information
- individual product advice
- order acceptance
- feedback on the status of your order
- acceptance of alteration or repair orders
- advice for specialist questions regarding flat knitting and oedema treatment
- support for complex and complicated flat knitted garments



Edith Männer
Head of Customer Service

You can reach us by phone
Monday to Friday
Please feel free to send us
an e-mail or a fax.

**Juzo Customer Service
International**
Office hours 7:00 am – 6:00 pm
Phone +49 (0)8251 901 300
Fax +49 (0)8251 901 321
E-mail order@juzo.com

**Juzo Customer Service
UK**
Office hours 9:00 am – 5:00 pm
Phone +44 (0)1382 82 66 20
Fax +44 (0)1382 82 66 41
E-mail sales@juzo.co.uk



More than 100 years of experience in compression therapy

The history of the family-run business Juzo extends back to the year 1912. It was in that year that Julius Zorn GmbH (Juzo) was founded in Zeulenroda. This small city in the southeast of Thuringia was already regarded at the time as the elastic stocking manufacturing capital – a place where a high level of know-how and experienced employees came together. The hosiery industry in Zeulenroda has its roots as far back as 1750 and gained an international

reputation in the 19th century. In the year 1919 Juzo revolutionized its manufacturing processes: for the first time ever the stockings were now knitted rather than woven. The demand for these novel products increased steadily thereafter. By the 30s Juzo was already exporting its compression products to many countries in the world. After the Second World War, the grandson of the founder Julius Zorn settled in Aichach and developed the company Juzo into an international

business. Juzo introduced seamless compression stockings in 1951, and in 1962 Juzo began manufacturing the first latex-free compression stockings. Thanks to its consistent focus on quality and further developing its products, Juzo has been successfully growing its international business and currently employs around 900 people all over the world. The manufacturing facilities at the company's site in Aichach are the most modern of their kind.

Summary



04 // General instructions



06 // Foot-toe-portions



08 // Stockings and pantyhose



12 // Gloves



15 // Sleeves



18 // Thorax segments



20 // Head segments

General instructions

Precise measuring for lymphological compression garments



- The area to be treated must be fully decongested. Ideally the measurements should be taken immediately after lymph drainage.
- Using an eyeliner pen to mark measurement points on the skin will make things easier when taking measurements.
- For every circumference measurement it is also necessary to determine the corresponding length measurement. This is the only way to ensure both a suitable fit and a correct compression distribution.
- For difficult anatomical situations, photographic documentation will assist us in manufacturing the compression garment. Please send this to the order@juzo.com or order@juzo.co.uk

Equipment for measuring Juzo Garments



Measuring tape



Sterilisable lymphological measuring tape (length: 200 cm)



Disposable finger measuring tape



Finger ruler



Eyeliner pen

To select a suitable garment and extra options, we recommend the brochure "Special-purpose garments for lymphological compression therapy".

ORDER ☐ Quotation only

Tel: +49 (0)8251 901 300 Fax: +49 (0)8251 901 321 E-mail: order@juzo.com
Tel: +44 1382 82 86 20 Fax: +44 1382 82 86 41 E-mail: sales@juzo.co.uk

PATIENT DETAILS
Name / Your order no.:
Previous order no. / Quotation no. / Ref:
Specialty: ☐ Female ☐ Male Customer no.: Date:

COMPANY (Please, contact person)
Name: Position: Customer no.: Date:

LYMPHOLOGY ☐ Please check ☐ Photo documentation will follow by e-mail

FOOT LEFT Circumference (H) in cm Length (L) in cm **FOOT RIGHT** Circumference (H) in cm Length (L) in cm

ACCESSORIES
☐ Lymphoelast Space ☐ Lymphoelast ☐ Adhesive Lotion

FABRIC
16-21 22-25 26-30 31-35 36-40 41-45 46-50 51-55 56-60 61-65 66-70 71-75 76-80 81-85 86-90 91-95 96-100 101-105 106-110 111-115 116-120 121-125 126-130 131-135 136-140 141-145 146-150 151-155 156-160 161-165 166-170 171-175 176-180 181-185 186-190 191-195 196-200 201-205 206-210 211-215 216-220 221-225 226-230 231-235 236-240 241-245 246-250 251-255 256-260 261-265 266-270 271-275 276-280 281-285 286-290 291-295 296-300 301-305 306-310 311-315 316-320 321-325 326-330 331-335 336-340 341-345 346-350 351-355 356-360 361-365 366-370 371-375 376-380 381-385 386-390 391-395 396-400 401-405 406-410 411-415 416-420 421-425 426-430 431-435 436-440 441-445 446-450 451-455 456-460 461-465 466-470 471-475 476-480 481-485 486-490 491-495 496-500 501-505 506-510 511-515 516-520 521-525 526-530 531-535 536-540 541-545 546-550 551-555 556-560 561-565 566-570 571-575 576-580 581-585 586-590 591-595 596-600 601-605 606-610 611-615 616-620 621-625 626-630 631-635 636-640 641-645 646-650 651-655 656-660 661-665 666-670 671-675 676-680 681-685 686-690 691-695 696-700 701-705 706-710 711-715 716-720 721-725 726-730 731-735 736-740 741-745 746-750 751-755 756-760 761-765 766-770 771-775 776-780 781-785 786-790 791-795 796-800 801-805 806-810 811-815 816-820 821-825 826-830 831-835 836-840 841-845 846-850 851-855 856-860 861-865 866-870 871-875 876-880 881-885 886-890 891-895 896-900 901-905 906-910 911-915 916-920 921-925 926-930 931-935 936-940 941-945 946-950 951-955 956-960 961-965 966-970 971-975 976-980 981-985 986-990 991-995 996-1000 1001-1005 1006-1010 1011-1015 1016-1020 1021-1025 1026-1030 1031-1035 1036-1040 1041-1045 1046-1050 1051-1055 1056-1060 1061-1065 1066-1070 1071-1075 1076-1080 1081-1085 1086-1090 1091-1095 1096-1100 1101-1105 1106-1110 1111-1115 1116-1120 1121-1125 1126-1130 1131-1135 1136-1140 1141-1145 1146-1150 1151-1155 1156-1160 1161-1165 1166-1170 1171-1175 1176-1180 1181-1185 1186-1190 1191-1195 1196-1200 1201-1205 1206-1210 1211-1215 1216-1220 1221-1225 1226-1230 1231-1235 1236-1240 1241-1245 1246-1250 1251-1255 1256-1260 1261-1265 1266-1270 1271-1275 1276-1280 1281-1285 1286-1290 1291-1295 1296-1300 1301-1305 1306-1310 1311-1315 1316-1320 1321-1325 1326-1330 1331-1335 1336-1340 1341-1345 1346-1350 1351-1355 1356-1360 1361-1365 1366-1370 1371-1375 1376-1380 1381-1385 1386-1390 1391-1395 1396-1400 1401-1405 1406-1410 1411-1415 1416-1420 1421-1425 1426-1430 1431-1435 1436-1440 1441-1445 1446-1450 1451-1455 1456-1460 1461-1465 1466-1470 1471-1475 1476-1480 1481-1485 1486-1490 1491-1495 1496-1500 1501-1505 1506-1510 1511-1515 1516-1520 1521-1525 1526-1530 1531-1535 1536-1540 1541-1545 1546-1550 1551-1555 1556-1560 1561-1565 1566-1570 1571-1575 1576-1580 1581-1585 1586-1590 1591-1595 1596-1600 1601-1605 1606-1610 1611-1615 1616-1620 1621-1625 1626-1630 1631-1635 1636-1640 1641-1645 1646-1650 1651-1655 1656-1660 1661-1665 1666-1670 1671-1675 1676-1680 1681-1685 1686-1690 1691-1695 1696-1700 1701-1705 1706-1710 1711-1715 1716-1720 1721-1725 1726-1730 1731-1735 1736-1740 1741-1745 1746-1750 1751-1755 1756-1760 1761-1765 1766-1770 1771-1775 1776-1780 1781-1785 1786-1790 1791-1795 1796-1800 1801-1805 1806-1810 1811-1815 1816-1820 1821-1825 1826-1830 1831-1835 1836-1840 1841-1845 1846-1850 1851-1855 1856-1860 1861-1865 1866-1870 1871-1875 1876-1880 1881-1885 1886-1890 1891-1895 1896-1900 1901-1905 1906-1910 1911-1915 1916-1920 1921-1925 1926-1930 1931-1935 1936-1940 1941-1945 1946-1950 1951-1955 1956-1960 1961-1965 1966-1970 1971-1975 1976-1980 1981-1985 1986-1990 1991-1995 1996-2000 2001-2005 2006-2010 2011-2015 2016-2020 2021-2025 2026-2030 2031-2035 2036-2040 2041-2045 2046-2050 2051-2055 2056-2060 2061-2065 2066-2070 2071-2075 2076-2080 2081-2085 2086-2090 2091-2095 2096-2100 2101-2105 2106-2110 2111-2115 2116-2120 2121-2125 2126-2130 2131-2135 2136-2140 2141-2145 2146-2150 2151-2155 2156-2160 2161-2165 2166-2170 2171-2175 2176-2180 2181-2185 2186-2190 2191-2195 2196-2200 2201-2205 2206-2210 2211-2215 2216-2220 2221-2225 2226-2230 2231-2235 2236-2240 2241-2245 2246-2250 2251-2255 2256-2260 2261-2265 2266-2270 2271-2275 2276-2280 2281-2285 2286-2290 2291-2295 2296-2300 2301-2305 2306-2310 2311-2315 2316-2320 2321-2325 2326-2330 2331-2335 2336-2340 2341-2345 2346-2350 2351-2355 2356-2360 2361-2365 2366-2370 2371-2375 2376-2380 2381-2385 2386-2390 2391-2395 2396-2400 2401-2405 2406-2410 2411-2415 2416-2420 2421-2425 2426-2430 2431-2435 2436-2440 2441-2445 2446-2450 2451-2455 2456-2460 2461-2465 2466-2470 2471-2475 2476-2480 2481-2485 2486-2490 2491-2495 2496-2500 2501-2505 2506-2510 2511-2515 2516-2520 2521-2525 2526-2530 2531-2535 2536-2540 2541-2545 2546-2550 2551-2555 2556-2560 2561-2565 2566-2570 2571-2575 2576-2580 2581-2585 2586-2590 2591-2595 2596-2600 2601-2605 2606-2610 2611-2615 2616-2620 2621-2625 2626-2630 2631-2635 2636-2640 2641-2645 2646-2650 2651-2655 2656-2660 2661-2665 2666-2670 2671-2675 2676-2680 2681-2685 2686-2690 2691-2695 2696-2700 2701-2705 2706-2710 2711-2715 2716-2720 2721-2725 2726-2730 2731-2735 2736-2740 2741-2745 2746-2750 2751-2755 2756-2760 2761-2765 2766-2770 2771-2775 2776-2780 2781-2785 2786-2790 2791-2795 2796-2800 2801-2805 2806-2810 2811-2815 2816-2820 2821-2825 2826-2830 2831-2835 2836-2840 2841-2845 2846-2850 2851-2855 2856-2860 2861-2865 2866-2870 2871-2875 2876-2880 2881-2885 2886-2890 2891-2895 2896-2900 2901-2905 2906-2910 2911-2915 2916-2920 2921-2925 2926-2930 2931-2935 2936-2940 2941-2945 2946-2950 2951-2955 2956-2960 2961-2965 2966-2970 2971-2975 2976-2980 2981-2985 2986-2990 2991-2995 2996-3000 3001-3005 3006-3010 3011-3015 3016-3020 3021-3025 3026-3030 3031-3035 3036-3040 3041-3045 3046-3050 3051-3055 3056-3060 3061-3065 3066-3070 3071-3075 3076-3080 3081-3085 3086-3090 3091-3095 3096-3100 3101-3105 3106-3110 3111-3115 3116-3120 3121-3125 3126-3130 3131-3135 3136-3140 3141-3145 3146-3150 3151-3155 3156-3160 3161-3165 3166-3170 3171-3175 3176-3180 3181-3185 3186-3190 3191-3195 3196-3200 3201-3205 3206-3210 3211-3215 3216-3220 3221-3225 3226-3230 3231-3235 3236-3240 3241-3245 3246-3250 3251-3255 3256-3260 3261-3265 3266-3270 3271-3275 3276-3280 3281-3285 3286-3290 3291-3295 3296-3300 3301-3305 3306-3310 3311-3315 3316-3320 3321-3325 3326-3330 3331-3335 3336-3340 3341-3345 3346-3350 3351-3355 3356-3360 3361-3365 3366-3370 3371-3375 3376-3380 3381-3385 3386-3390 3391-3395 3396-3400 3401-3405 3406-3410 3411-3415 3416-3420 3421-3425 3426-3430 3431-3435 3436-3440 3441-3445 3446-3450 3451-3455 3456-3460 3461-3465 3466-3470 3471-3475 3476-3480 3481-3485 3486-3490 3491-3495 3496-3500 3501-3505 3506-3510 3511-3515 3516-3520 3521-3525 3526-3530 3531-3535 3536-3540 3541-3545 3546-3550 3551-3555 3556-3560 3561-3565 3566-3570 3571-3575 3576-3580 3581-3585 3586-3590 3591-3595 3596-3600 3601-3605 3606-3610 3611-3615 3616-3620 3621-3625 3626-3630 3631-3635 3636-3640 3641-3645 3646-3650 3651-3655 3656-3660 3661-3665 3666-3670 3671-3675 3676-3680 3681-3685 3686-3690 3691-3695 3696-3700 3701-3705 3706-3710 3711-3715 3716-3720 3721-3725 3726-3730 3731-3735 3736-3740 3741-3745 3746-3750 3751-3755 3756-3760 3761-3765 3766-3770 3771-3775 3776-3780 3781-3785 3786-3790 3791-3795 3796-3800 3801-3805 3806-3810 3811-3815 3816-3820 3821-3825 3826-3830 3831-3835 3836-3840 3841-3845 3846-3850 3851-3855 3856-3860 3861-3865 3866-3870 3871-3875 3876-3880 3881-3885 3886-3890 3891-3895 3896-3900 3901-3905 3906-3910 3911-3915 3916-3920 3921-3925 3926-3930 3931-3935 3936-3940 3941-3945 3946-3950 3951-3955 3956-3960 3961-3965 3966-3970 3971-3975 3976-3980 3981-3985 3986-3990 3991-3995 3996-4000 4001-4005 4006-4010 4011-4015 4016-4020 4021-4025 4026-4030 4031-4035 4036-4040 4041-4045 4046-4050 4051-4055 4056-4060 4061-4065 4066-4070 4071-4075 4076-4080 4081-4085 4086-4090 4091-4095 4096-4100 4101-4105 4106-4110 4111-4115 4116-4120 4121-4125 4126-4130 4131-4135 4136-4140 4141-4145 4146-4150 4151-4155 4156-4160 4161-4165 4166-4170 4171-4175 4176-4180 4181-4185 4186-4190 4191-4195 4196-4200 4201-4205 4206-4210 4211-4215 4216-4220 4221-4225 4226-4230 4231-4235 4236-4240 4241-4245 4246-4250 4251-4255 4256-4260 4261-4265 4266-4270 4271-4275 4276-4280 4281-4285 4286-4290 4291-4295 4296-4300 4301-4305 4306-4310 4311-4315 4316-4320 4321-4325 4326-4330 4331-4335 4336-4340 4341-4345 4346-4350 4351-4355 4356-4360 4361-4365 4366-4370 4371-4375 4376-4380 4381-4385 4386-4390 4391-4395 4396-4400 4401-4405 4406-4410 4411-4415 4416-4420 4421-4425 4426-4430 4431-4435 4436-4440 4441-4445 4446-4450 4451-4455 4456-4460 4461-4465 4466-4470 4471-4475 4476-4480 4481-4485 4486-4490 4491-4495 4496-4500 4501-4505 4506-4510 4511-4515 4516-4520 4521-4525 4526-4530 4531-4535 4536-4540 4541-4545 4546-4550 4551-4555 4556-4560 4561-4565 4566-4570 4571-4575 4576-4580 4581-4585 4586-4590 4591-4595 4596-4600 4601-4605 4606-4610 4611-4615 4616-4620 4621-4625 4626-4630 4631-4635 4636-4640 4641-4645 4646-4650 4651-4655 4656-4660 4661-4665 4666-4670 4671-4675 4676-4680 4681-4685 4686-4690 4691-4695 4696-4700 4701-4705 4706-4710 4711-4715 4716-4720 4721-4725 4726-4730 4731-4735 4736-4740 4741-4745 4746-4750 4751-4755 4756-4760 4761-4765 4766-4770 4771-4775 4776-4780 4781-4785 4786-4790 4791-4795 4796-4800 4801-4805 4806-4810 4811-4815 4816-4820 4821-4825 4826-4830 4831-4835 4836-4840 4841-4845 4846-4850 4851-4855 4856-4860 4861-4865 4866-4870 4871-4875 4876-4880 4881-4885 4886-4890 4891-4895 4896-4900 4901-4905 4906-4910 4911-4915 4916-4920 4921-4925 4926-4930 4931-4935 4936-4940 4941-4945 4946-4950 4951-4955 4956-4960 4961-4965 4966-4970 4971-4975 4976-4980 4981-4985 4986-4990 4991-4995 4996-5000 5001-5005 5006-5010 5011-5015 5016-5020 5021-5025 5026-5030 5031-5035 5036-5040 5041-5045 5046-5050 5051-5055 5056-5060 5061-5065 5066-5070 5071-5075 5076-5080 5081-5085 5086-5090 5091-5095 5096-5100 5101-5105 5106-5110 5111-5115 5116-5120 5121-5125 5126-5130 5131-5135 5136-5140 5141-5145 5146-5150 5151-5155 5156-5160 5161-5165 5166-5170 5171-5175 5176-5180 5181-5185 5186-5190 5191-5195 5196-5200 5201-5205 5206-5210 5211-5215 5216-5220 5221-5225 5226-5230 5231-5235 5236-5240 5241-5245 5246-5250 5251-5255 5256-5260 5261-5265 5266-5270 5271-5275 5276-5280 5281-5285 5286-5290 5291-5295 5296-5300 5301-5305 5306-5310 5311-5315 5316-5320 5321-5325 5326-5330 5331-5335 5336-5340 5341-5345 5346-5350 5351-5355 5356-5360 5361-5365 5366-5370 5371-5375 5376-5380 5381-5385 5386-5390 5391-5395 5396-5400 5401-5405 5406-5410 5411-5415 5416-5420 5421-5425 5426-5430 5431-5435 5436-5440 5441-5445 5446-5450 5451-5455 5456-5460 5461-5465 5466-5470 5471-5475 5476-5480 5481-5485 5486-5490 5491-5495 5496-5500 5501-5505 5506-5510 5511-5515 5516-5520 5521-5525 5526-5530 5531-5535 5536-5540 5541-5545 5546-5550 5551-5555 5556-5560 5561-5565 5566-5570 5571-5575 5576-5580 5581-5585 5586-5590 5591-5595 5596-5600 5601-5605 5606-5610 5611-5615 5616-5620 5621-5625 5626-5630 5631-5635 5636-5640 5641-5645 5646-5650 5651-5655 5656-5660 5661-5665 5666-5670 5671-5675 5676-5680 5681-5685 5686-5690 5691-5695 5696-5700 5701-5705 5706-5710 5711-5715 5716-5720 5721-5725 5726-5730 5731-5735 5736-5740 5741-5745 5746-5750 5751-5755 575

COMPRESSION FOOT-TOE-PORIONS

General instructions

- The measurements "cA" and "cA'" should be taken with the patient standing. If the foot-toe-segment will be worn at night, please take the measurements "cA" and "cA'" with the patient lying down.
- For the very small toe measurements, please specify the measurements with **millimetre accuracy**. Use the disposable Juzo Finger Measuring Tape for this.
- In the case of combination garments, the stocking and foot-toe-portions need to overlap by at least 6 cm.



Circumference measurements

- All circumference measurements should be taken in a circular and straight line around the foot or toes. Do not measure within skin folds.
- If appropriate for the indication, take the circumference measurements with the measuring tape taut.



Circumference "cA"

Level with the basal joint of the small toe



Circumference "cA'"

For adults, 6 cm proximal to the basal joint of the small toe



Circumference "cX"

Toe circumference level with the skin fold between the toes



Circumference "cZ"

Toe circumference level with the desired end of the toe extension. For closed toes, at the root of the nail.



Length measurements

- The toe extensions should not end in the crease of a toe joint. To maintain an optimal fit, we recommend extending the toe extensions to at least the root of the nail.
- Measure the toe lengths from "cX" to the tip of the toe or to the desired end point in the spaces between the toes.



Length "lAA'"

For adults, 6 cm proximal to the basal joint of the small toe



Length "lXZ"

From the level of the skin fold between the toes to the tip of the toe or the desired end point in the spaces between the toes





COMPRESSION STOCKINGS AND PANTYHOSE

General instructions

- Take all length measurements at right angles (perpendicular) to the longitudinal axis!
- If the physical condition of the patient allows, all length measurements should ideally be taken or checked while standing.
- We recommend angling the openings in order to guarantee an optimal pressure distribution and anatomical fit.
- In the case of combination garments, the foot-toe-portions and stocking need to overlap by at least 6 cm.

Circumference measurements

- All circumference measurements should be taken in a circular and straight line around the leg. Do not measure within skin folds.
- If appropriate for the indication, take the circumference measurements with the measuring tape taut.
- We recommend, where possible, that the circumference "cA" and the thigh measurements be taken while standing.



Circumference "cA"
Level with the basal joint of the small toe (while standing)



Circumference "cY"
Over the heel and instep in dorsiflexion



Circumference "cB"
Directly above the malleolus (approx. one finger width above the instep)



Circumference "cB1"
At the start of the calf muscle



Circumference "cC"
At the largest girth of the calf



Circumference "cD"
Level with the head of the fibula

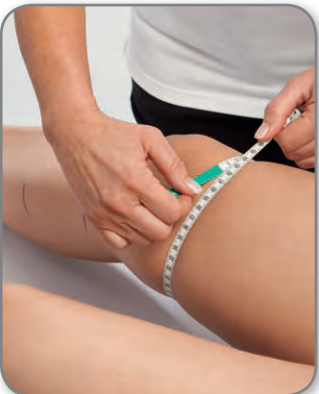

Circumference "cE"
Approx. 2 finger widths above the patella with the knee slightly bent



Circumference "cF"
Mid thigh



Circumference "cG"
At the largest girth of the thigh below the gluteal fold

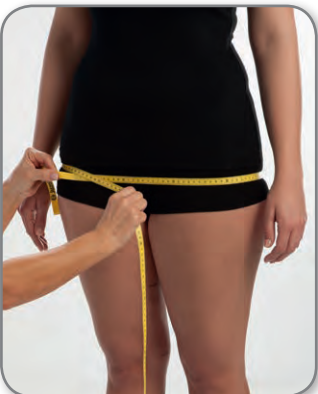

Circumference "cK"
Hip circumference



Circumference "cH"
Largest abdominal circumference



Circumference "cT"
At the waist or level with the upper end of the pantyhose

Length measurements

- Take all length measurements perpendicular to the foot or on the medial side of the leg.
- Take "lF" and "lG" and all abdominal measurements while the patient is standing.
- Take all other leg measurements while the patient is lying down.



Total foot length "lZ"
Only for closed toes: back of the heel to the tip of the longest toe (while standing)



Foot length "lA"
Back of the heel to the basal joint of the small toe (1)
For ball stub: please measure the lateral and medial length of the foot (2)



Length "lB"
Sole of the foot to above the malleolus (approx. one finger width above the instep)

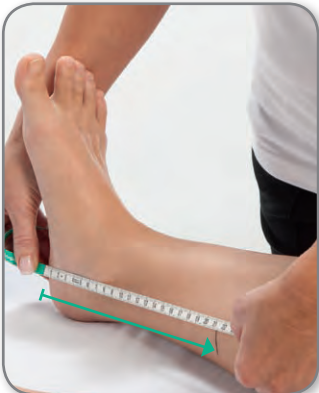

Length "lB1"
Sole of the foot to the start of the calf muscle



Length "lC"
Sole of the foot to the largest girth of the calf

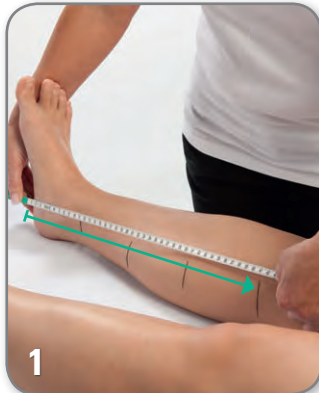

Length "lD"
Sole of the foot to the head of the fibula (1)
Check: for AD stockings, please check the "lD" length again with the patient seated (2)

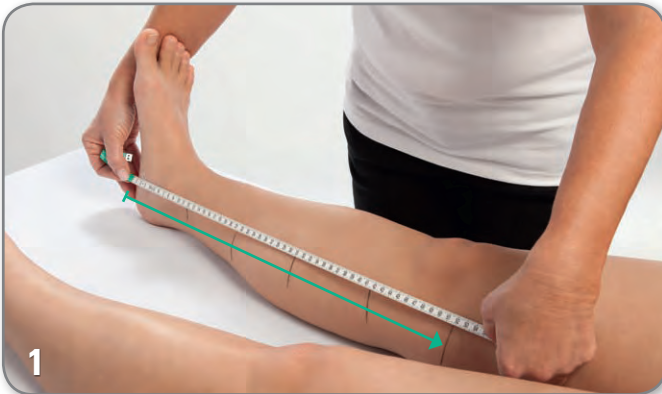
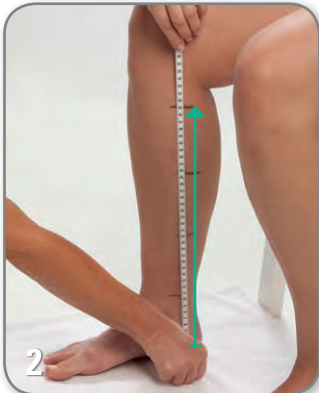

Length "lE"
Sole of the foot to the midpoint of the patella (1). For garments with an anatomically flexed form at "cE": up to the popliteal fold (2)

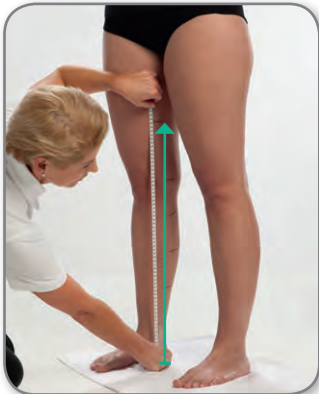

Length "lF"
Sole of the foot to the mid thigh



Length "lG"
For AG stockings: sole of the foot to the gluteal fold

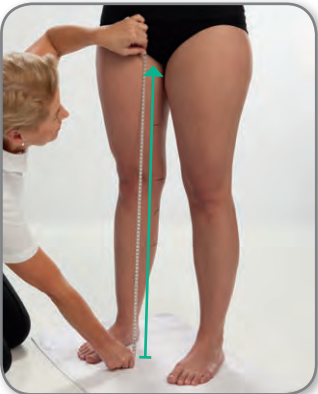

Length "lG"
For pantyhose: sole of the foot to the crotch at the front

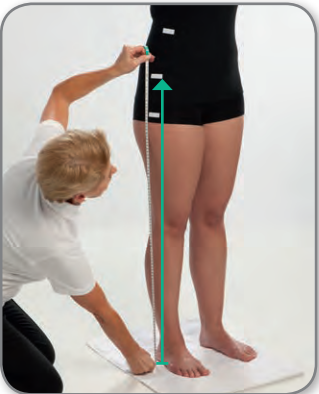

Length "lH"
Sole of the foot to the widest part of the pelvis

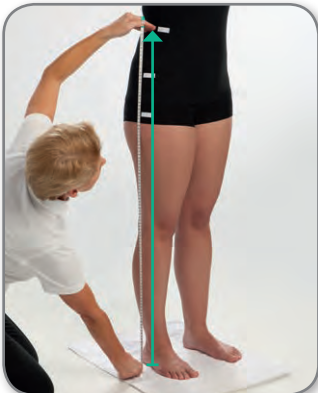

Length "lT"
Sole of the foot to the waist or level with the upper end of the pantyhose
The abdominal section should extend to above the iliac crest or to mid waist to ensure it will not slip.
Abdominal section with reinforcement: front height = from the crotch at the front to the end of the pantyhose (1)
back height = from the gluteal fold to the end of the pantyhose (2)

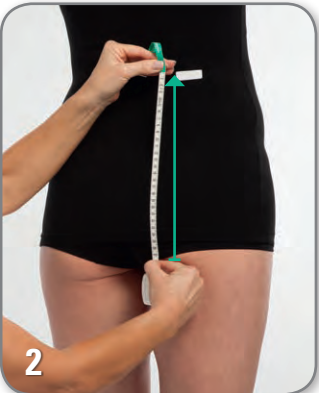
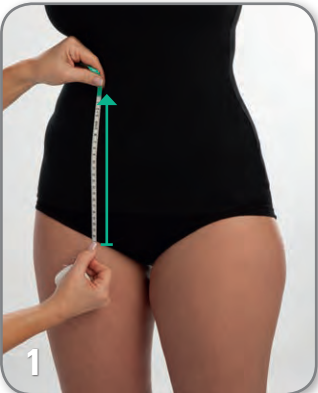



COMPRESSION GLOVES

General instructions

- Take all length measurements at right angles (perpendicular) to the longitudinal axis!
- For the very small finger measurements, please specify the measurements with **millimetre accuracy**. Use the disposable Juzo Finger Measuring Tape for this.
- For longer gloves, we recommend angled forearm openings in order to guarantee an optimal pressure distribution and anatomical fit.
- In the case of combination garments, the sleeve and glove need to overlap by at least 6 cm.

Circumference measurements

- All circumference measurements should be taken in a circular and straight line around the hand or fingers. Do not measure within skin folds.
- If appropriate for the indication, take the circumference measurements with the measuring tape taut.



Circumference "cA"

Level with the basal joint of the little finger (with the hand lying flat on e.g. a table)



Circumference "cB"

Level with the angle of the thumb (with the hand lying flat on e.g. a table)



Circumference "cC"

Distal to the wrist



Circumference "cC1"

For adults, 6 cm proximal to the wrist as a rule



Circumference "cD"

Glove with long sleeve: circumference at the largest girth of the forearm



Circumference "cX"

Finger circumference level with the fold between the fingers
Note: for the thumb, measure the "cX" circumference above the basal joint of the thumb



Circumference "cZ"

Finger circumference level with the desired end of the finger extensions.
For closed fingers, at the root of the nail.

Length measurements

- Take all length measurements perpendicularly from the inner side of the hand. Place the hand on a stable surface (e.g. a table) with the fingers stretched out while doing so.

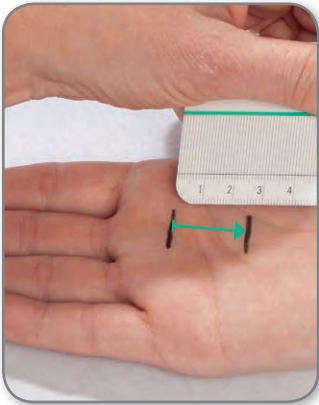

Length "LAB"
From the level of the basal joint of the little finger to the middle of the hand on the palm



Length "LAC"
From the basal joint of the little finger to the wrist joint

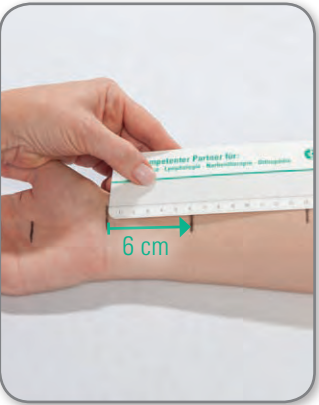

Length "LCC"
From proximal to the wrist joint (6 cm as a rule for adults)



Length "LCD"
Glove with long sleeve: from the wrist joint to the largest girth of the forearm



Finger lengths

We recommend that the finger extensions do not end at the crease of a finger joint. To maintain an optimal fit, we recommend extending the finger extensions to at least the root of the nail.

Measure the finger lengths from "cX" to the tip of the finger or to the desired endpoint in the spaces between the fingers. The length of the 4th finger should be determined between the 3rd and 4th finger.



COMPRESSION SLEEVES

General instructions

- We recommend angling the openings in order to guarantee an optimal pressure distribution and anatomical fit.
- In the case of combination garments, the sleeve and glove need to overlap by at least 6 cm.



Circumference measurements

- All circumference measurements should be taken in a circular and straight line around the arm. Do not measure within skin folds.
- If appropriate for the indication, take the circumference measurements with the measuring tape taut.



Circumference "cC"
Distal to the wrist



Circumference "cC1"
For adults, 6 cm proximal to the wrist as a rule



Circumference "cD"
At the largest girth of the forearm



Circumference "cE"
Of the elbow / crook of the arm with the arm angled slightly



Circumference "cF"
Mid upper arm



Circumference "cG"
Level with the armpit



Circumference "cH1"
For sleeves with support strap: measure the circumference from the point "H" to under the opposite armpit and back around to "H" (1).
Alternatively: measure the circumference under the bust (2)



Length measurements

- Take all length measurements perpendicularly from the medial side of the arm. The arm should be hanging loosely and not fully stretched when doing so.



Length "lCC1"
From proximal to the wrist joint (6 cm as a rule for adults)

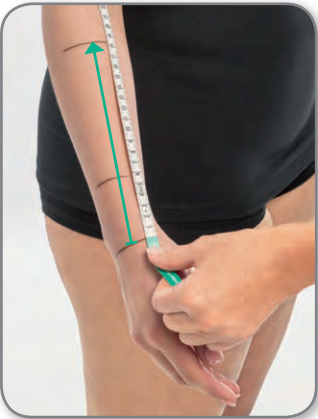

Length "lCD"
From the wrist joint to the largest girth of the forearm



Length "lCE"
From the wrist to the crook of the arm



Length "lCF"
From the wrist to mid upper arm

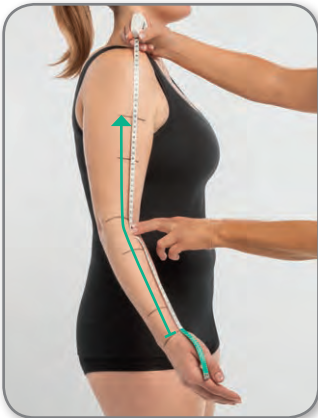

Length "lCG"
From the wrist to the level of the armpit

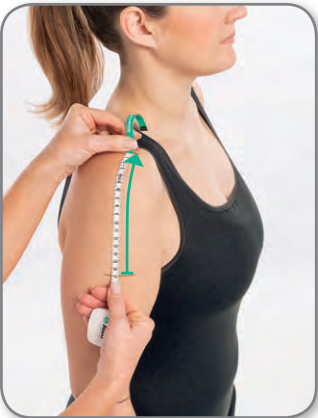

Length "lGH"
For sleeves with shoulder strap or bra fastening: length along the outside of the arm and following the body from the level of "cG" to the measurement point "H"



COMPRESSION SEGMENTS THORAX

General instructions

- Take all length measurements at right angles (perpendicular) to the longitudinal axis!
- To ensure an optimum pressure in the chest area, we recommend using arm extensions (t-shirt style) or compression sleeves. The neck cutout should also be kept as small as possible.
- For instructions on precisely measuring sleeves or sleeve extensions, see page 15.

Circumference measurements

- All circumference measurements should be taken in a circular and straight line. Do not measure within skin folds.
- If appropriate for the indication, take the circumference measurements with the measuring tape taut.



Circumference "cN"
Chest circumference measured below the armpits



Circumference "cT"
Waist circumference



Circumference "cK"
Hip circumference; for extended thorax bandages to at least below the hip bones; for body pieces to level with the pubic bone



Circumference "cH"
Arm circumference measured from the shoulder straight down under the armpit

Length measurements

- Take all length measurements perpendicularly from the medial side of the arm. The arm should be hanging loosely and not fully stretched when doing so.



Length "lTS"
Waist to mid shoulder

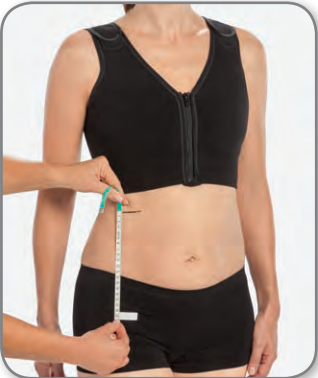

Length "lKT"
Waist to hip



Length "lQU"
Width of the neck cutout at the front



Length "lRS"
Depth of the neck cutout at the front



Length "lKK"
For thorax garments with attached body piece: length from the level of "cK" at the front down through the crotch to the level of "cK" at the back





COMPRESSION SEGMENTS HEAD

General instructions

- Please bear in mind that the cutouts need to be kept as small as possible so as not to reduce the compression effect or therapy results. Too large cutouts could result in "window oedemas".
- In those styles with a closed forehead section, the entire back of the head is also closed.
In the case of the variant with an open forehead section, the back of the head is also open up to the height of the forehead.

Circumference measurements

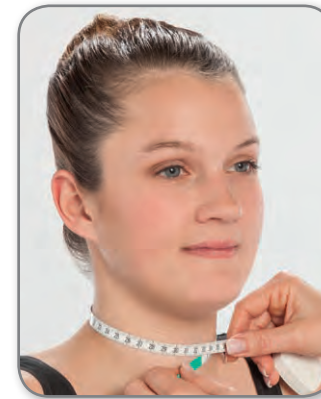

Circumference "cA"

Lower neck circumference parallel to the circumference "cB"

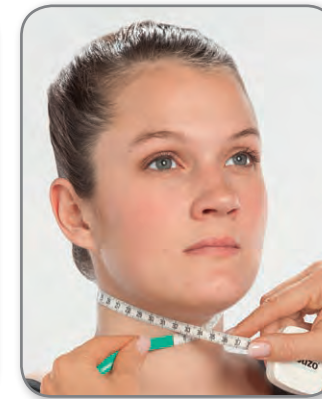

Circumference "cB"

Neck circumference directly below the chin and over the first cervical vertebra at the back of the head



Circumference "cC"

Over the tip of the chin and over the first cervical vertebra at the back of the head



Circumference "cD"

Directly below the lower lip and over the first cervical vertebra at the back of the head



Circumference "cE"

Directly above the eyebrows



Circumference "cE1"

Parallel to the circumference "cE"

Length measurements

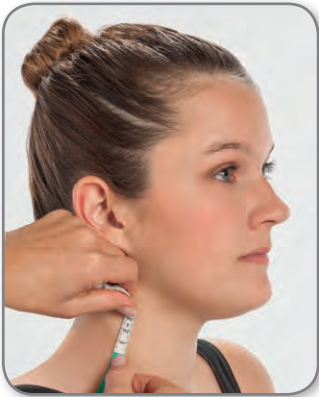

Length "lAB"
Width of the neck part: between "cB" and "cA", measuring at the front of the neck and following the body. Ensure that the distance is not so small that the fabric could roll up.



Length "lBC"
Directly below the chin to the tip of the chin, measuring at the front of the neck and following the body



Length "lCD"
From the tip of the chin to below the lower lip, measuring at the front and following the body



Length "lD'D"
Headband from point "D'" over the largest area of the head to the point "D'" on the opposite side



Length "lEE"
Width of the headband: between "cE" and "cE"

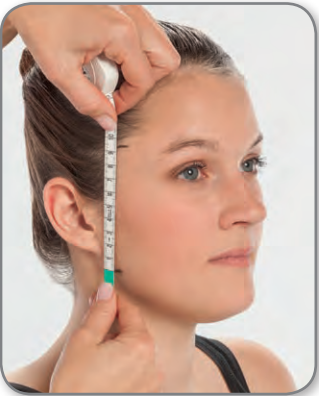

Length "lDE"
Position of the headband: between "cD" and "cE"

Additional measurements for face masks

Width measurements Please measure horizontally.



Width "K"
Mouth cutout, from one corner of the mouth to the other



Width "M"
Nose cutout, horizontally from the medial side of each nasal wing



Width "M1"
Knitted-in nose: from nasal wing to nasal wing over the tip of the nose measuring loosely



Width "N"
Eye cutout, from the corner of one eye to the corner of the other



Width "P"
Distance between the eyes



Width "Ear"
Ear cutout

Length measurements Please measure vertically.



Length "M2"
Root of the nose to the tip of the nose



Length "S"
Upper lip to the nose



Length "T"
Below the lower lip to the eye



Length "U"
Height of the eye cutout



Height "Ear"
Ear cutout